

DOOR SCHEDULE			WINDOW SCHEDULE		
MARK	WIDTH	HEIGHT	MARK	WIDTH	HEIGHT
D	750	2250	W1	600	750
D2	800	2250	W2	800	1200
D3	900	2250	W3	1250	1500
D4	1100	2250	W4	750	1500
D5	1500	2250	W5	1550	1500
FCD	1100	2250	SW	stair window	
DW1	2250	2250			

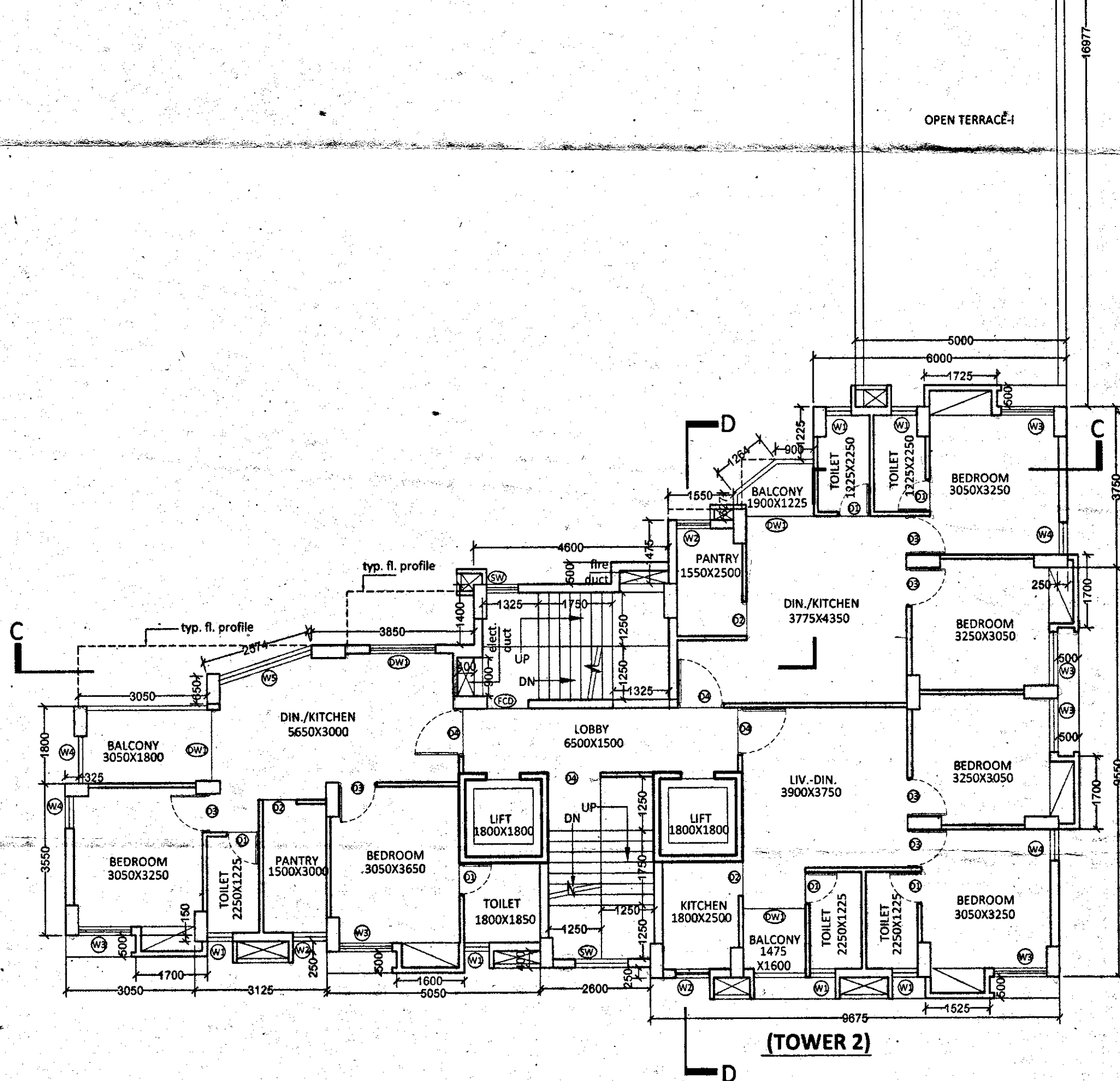
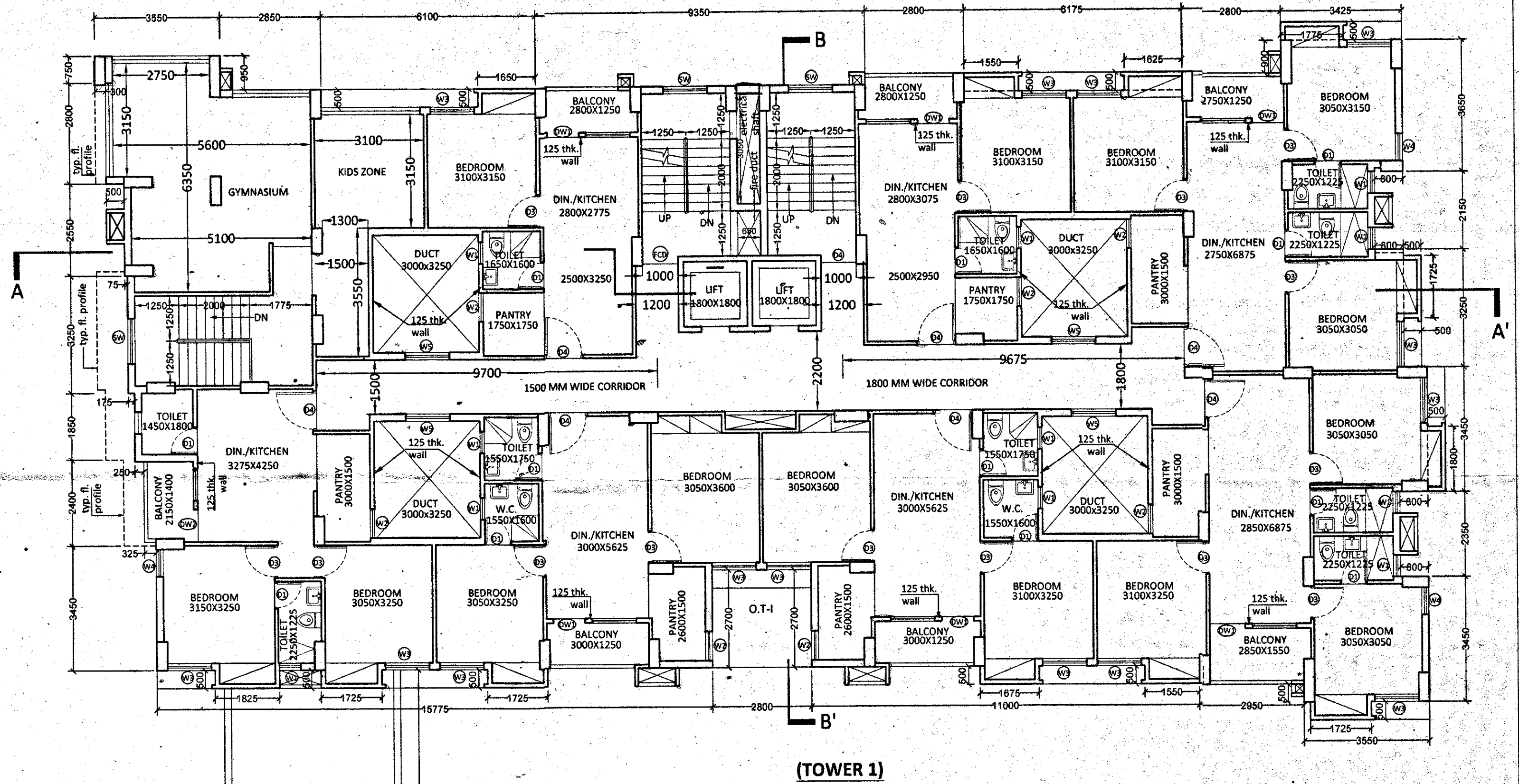

**FIRST FLOOR PLAN**

<p><b>PROJECT</b> PROPOSED G+12 STORED RESIDENTIAL COMPLEX OF R.S. DAG NO.- 452(P), 453,454, 456, 457,458,462 AND L.R. DAG NO.- 471(P), 474, 475, 477, 478, 479, 485, L.R. KHATIAN NO:27,55,119,237,J.L. NO.-75, MOUZA-DHAMAITALA, HOLDING NO-1583, DARIP ROAD, WARD NO-25, POLICE STATION-SONARPUR, DISTRICT-24 PARGANAS (SOUTH), UNDER RAJPUR SONARPUR MUNICIPALITY</p>	<p><b>TITLE</b> FIRST FLOOR PLAN OF TOWER-1 &amp; 2</p>	
	<p>DRG. NO. IN/1258/05</p>	<p>SCALE 1:100</p>
<p>DATE 03.01.2020</p>	<p>CHKD BY S.M.</p>	<p>DESIGNED BY INNATE</p>
<p>JOB NO. IN/1258</p>	<p>APVD BY S.M.</p>	<p>ISSUE STATUS SANCTION</p>
<p>SIGNATURE OF OWNER</p> <p><i>[Signature]</i></p> <p>Khatian Construction LLP Rohit Khatian Ayush Khatian Anishul Khatian Anita Khatian Radha Khatian Priti Khatian Sandhya Khatian Compass Tradetech Pvt. Ltd. Micrograph Vinmay Pvt. Ltd. Nightingale Traders Pvt. Ltd. Pioneer Nivas Pvt. Ltd. Bangabhumii Constructions Pvt. Ltd. Bangabhumii Real Estate Pvt. Ltd. Green town Retail Pvt. Ltd. Boiero Commercial Pvt. Ltd.</p>	<p>SIGNATURE OF THE ARCHITECT</p> <p><i>[Signature]</i></p> <p>SANJAY MANDAL 10/2, NAGENDRA NATH ROAD KOLKATA - 70 EBA - CLASS (I) RAJPUR SONARPUR MUNICIPALITY ENLISMENT NO.-707</p>	<p>ARCHITECT</p> <p>26/2 Ballygunge Circular Road, Udayan Park Flat No.-7, 3rd Floor, Kolkata-700019 FAX : (033) 2289-4026 www.innoteindia.com TEL: (033) 4000-6422-26</p>
<p>DECLARATION OF ARCHITECT</p> <p>I do hereby certify that the building plans, elevations, sections and other structural details of the proposed building under the jurisdiction of Rajpur-Sonarpur Municipality have been prepared in conforming with all relevant provisions under the West Bengal Municipal (Building) Rules,2007. This also to certify that relevant 'no objection' certificates from the respective authorities such as Fire and Emergency Service Department, Airport Authority, Pollution Control Board, Telecommunication Department etc. as applicable in this regard, are also enclosed with the application for seeking approval of the plan to construct / reconstruct/addition to alteration of the building.</p>	<p>DECLARATION OF STRUCTURAL ENGINEER</p> <p>I do hereby certify that the foundation and superstructure of the building proposed for construction under the jurisdiction of Rajpur-Sonarpur Municipality have been personally inspected and so designed by me will make such foundation and superstructure safe in all respect including the consideration of bearing capacity and settlement of soil and other conditions, if any, conforming to all stipulations of all relevant IS Code of Practice and National Building Code.</p>	<p>DECLARATION OF STRUCTURAL REVIEWER</p> <p>I do hereby certify that the building site proposed for construction under the jurisdiction of Rajpur-Sonarpur Municipality have been visited by me and all the designs, drawings, Soil Test Report and Load Test Results for foundation and superstructure have been duly reviewed conforming to stipulations of all latest relevant IS Code of Practice and National Building Code and it is found that everything is completely in order and the proposed foundation and superstructure are safe in all respect.</p>
<p>Checked by</p> <p><i>[Signature]</i></p> <p>Local Office No. 27/1/20 RAJPUR SONARPUR MUNICIPALITY</p>	<p>OFFICE USE :</p> <p><i>[Stamp]</i></p>	<p>APPROVED</p> <p>Plan No. 300/03/25/103 Date 26/02/2020</p> <p>Valid Upto 26/02/2025</p> <p><i>[Signature]</i> Mitaly Kumar Pal Assistant Engineer Incharge P.W.D. RAJPUR SONARPUR MUNICIPALITY</p> <p><i>[Signature]</i> Dr. Pallab Das Chairman</p>
<p>SIGNATURE OF STRUCTURAL ENGINEER</p> <p><i>[Signature]</i></p> <p>SUVRA NARAYAN SIL ME. CHARTERED ENGINEER 5B, RUSSEL STREET, KOL- 71 98/RJPSON/ESE/2015-16</p>	<p>SIGNATURE OF GEO TECHNICAL ENGINEER</p> <p><i>[Signature]</i></p> <p>ALOK ROY Enlisted Geotechnical Engineer Rajpur-Sonarpur Municipality No.- 008/ G.T. Eng., Class-I</p>	<p>SIGNATURE OF STRUCTURAL REVIEWER</p> <p><i>[Signature]</i></p> <p>SANJAY MANDAL STRUCTURAL CONSULTANT BSC, BCE, FIE, Chartered Engineer Structural Reviewer (K.M.C) Empaneled No.- ESR (I) 8876 Structural Reviewer (NADA) Empaneled No.- STER/NKDA/16/00003</p>